

FOUNDATION PARK  
MAIDENHEAD

BUILDING 8



BUILDING 8 OFFERS STATE OF THE ART OFFICE SPACE, SET IN A LANDSCAPED ENVIRONMENT

**BUILDING 8**

**GROUND FLOOR  
AVAILABLE TO LET  
8,447 SQ FT**



TYPICAL FLOORPLATE

# BUILDING 8 GROUND FLOOR

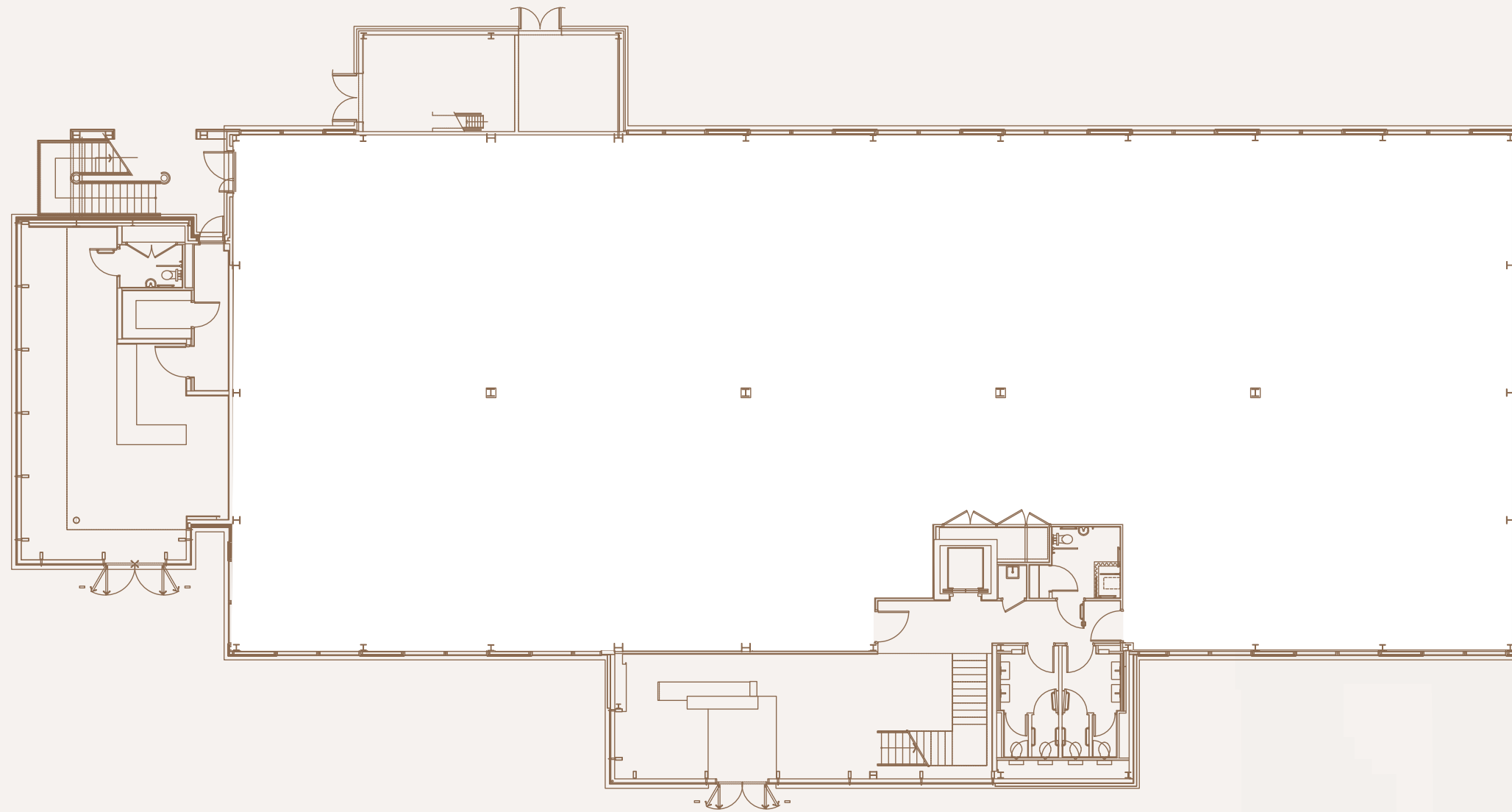

## SPECIFICATIONS

- VRF air conditioning
- Metal tiled suspended ceiling with LED lighting
- Finished floor to ceiling heights 2600mm
- 8 person passenger lifts
- BREEAM 'Very Good' rating
- 24 cycle spaces
- CCTV, video entry and door access
- control systems
- EPC rating - EPC C(65)
- Parking Ratio 1:250 SQ FT

## GROUND FLOOR

8,447 sq ft

## RECEPTION

568 sq ft



Buildings 8 - Available to Let

Pre-let Opportunity



**020 7629 5456**

Toby Lumsden  
[tobylumsden@brayfoxsmith.com](mailto:tobylumsden@brayfoxsmith.com)

---

James Shillabeer  
[jameshillabeer@brayfoxsmith.com](mailto:jameshillabeer@brayfoxsmith.com)

---



**020 7935 5000**

Cameron Frazer  
[cameron.frazer@cushwake.com](mailto:cameron.frazer@cushwake.com)

---

Jeremy Rodale  
[jeremy.rodale@cushwake.com](mailto:jeremy.rodale@cushwake.com)

---

**FOUNDATIONPARK.CO.UK**

Cushman & Wakefield LLP and Bray Fox Smith on its own behalf and for vendors or lessors of this property, whose agent it is, gives notice that: 1. The particulars are produced in good faith, but are a general guide only and do not constitute any part of a contract. 2. No person in the employment of the agent(s) has any authority to make or give any representation or warranty whatsoever in relation to this property. 3. The property is offered subject to contract and unless otherwise stated all rents are quoted exclusive of VAT. 4. Nothing in these particulars should be deemed a statement that the property is in good condition, or that any services or facilities are in working order. 5. Unless otherwise stated, no investigations have been made regarding pollution, or potential land, air or water contamination. Interested parties are advised to carry out their own investigations if required.